Alexandra Palace the people's palace.
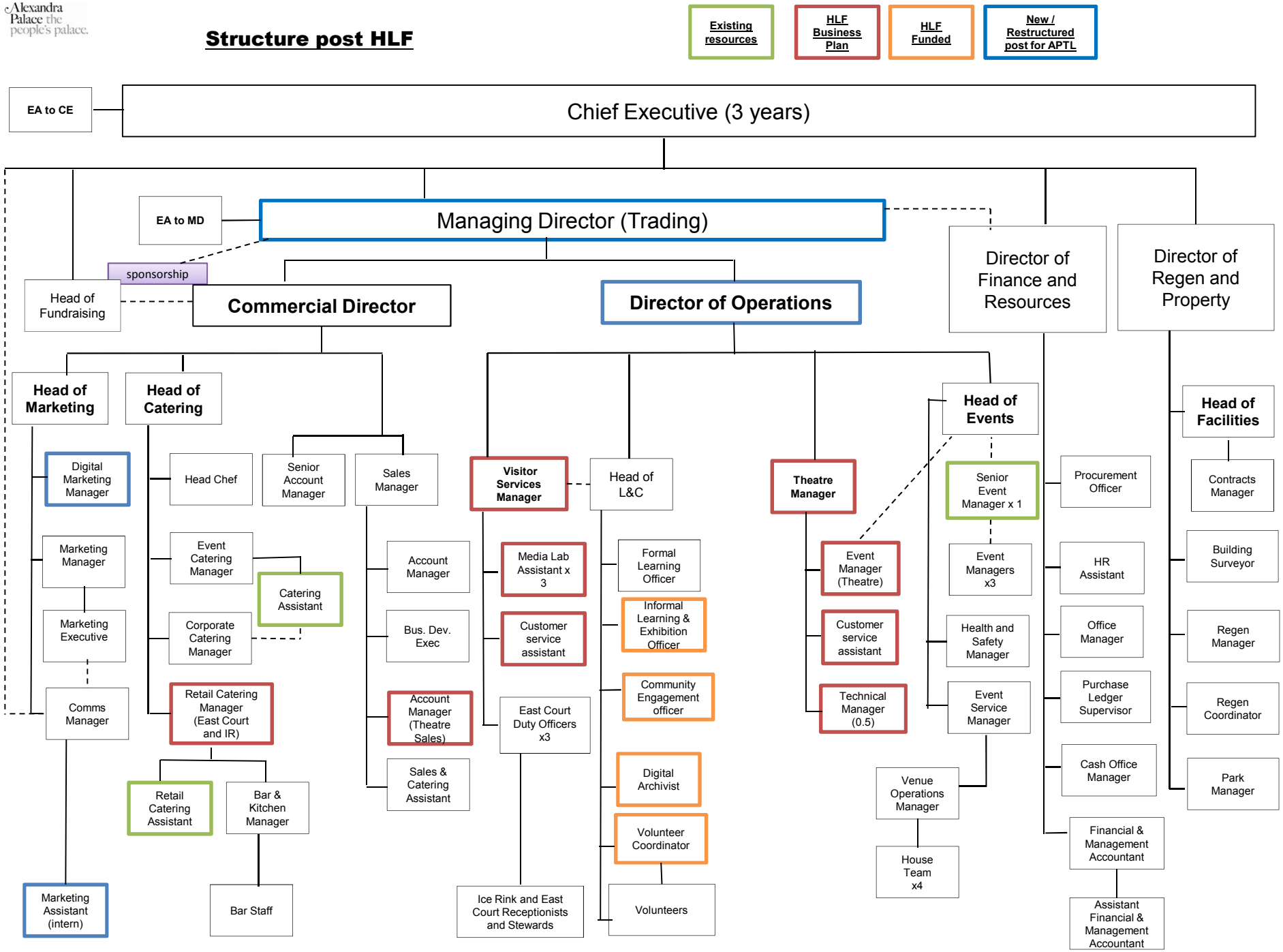
Structure post HLF